



Government of India
Ministry of Earth Sciences
India Meteorological Department



Date: 19th February, 2025
Time of Issue: 1530 hours IST

Special Message (No.- 1)

FROM: INDIA METEOROLOGICAL DEPARTMENT
TO: CONTROL ROOM, NDM, MINISTRY OF HOME AFFAIRS
CONTROL ROOM NDMA
SECRETARY, MOES
DIRECTOR GENERAL, DOORDARSHAN
DIRECTOR GENERAL, AIR
PIB MOES
CHIEF SECRETARY, GOVT. OF JAMMU & KASHMIR
CHIEF SECRETARY, GOVT. OF LADAKH
CHIEF SECRETARY, GOVT. OF HIMACHAL PRADESH
CHIEF SECRETARY, GOVT. OF UTTARAKHAND
CHIEF SECRETARY, GOVT. OF PUNJAB
CHIEF SECRETARY, GOVT. OF HARYANA
CHIEF SECRETARY, GOVT. OF CHANDIGARH
CHIEF SECRETARY, GOVT. OF DELHI
CHIEF SECRETARY, GOVT. OF RAJASTHAN
CHIEF SECRETARY, GOVT. OF UTTAR PRADESH

Subject: Scattered to fairly widespread rainfall/snowfall likely over Western Himalayan Region and isolated to scattered rainfall over plains of Northwest India during next 48 hours. Isolated heavy rainfall/snowfall also likely over Western Himalayan Region on tomorrow, the 20th February, 2025.

Weather Systems and Forecast & Warnings during next 5 days: (Annexure I)

- ❖ A **Western Disturbance** seen as a cyclonic circulation over Jammu & neighbourhood in lower tropospheric levels. Another Western Disturbance is seen as a trough in lower tropospheric level runs roughly along Long. 60°E to the north of Lat. 30°N. An induced **cyclonic circulation** lies over South Pakistan and adjoining Southwest Rajasthan in lower tropospheric levels. Under their influence;
 - ✓ **Scattered to fairly widespread light to moderate rainfall/snowfall accompanied with thunderstorm & lightning over Jammu-Kashmir-Ladakh-Gilgit-Baltistan-Muzaffarabad, Himachal Pradesh on 19th & 20th and isolated light rainfall/snowfall during 21st -23rd February. Thunderstorm & lightning with isolated hailstorm activity likely over Uttarakhand on 20th February.**
 - ✓ **Heavy rainfall/snowfall** at isolated places likely over Jammu-Kashmir-Ladakh-Gilgit-Baltistan-Muzaffarabad and Himachal Pradesh on 20th February.
 - ✓ **Isolated to Scattered light to moderate rainfall accompanied with thunderstorm & lightning with gusty winds (speed 30-40 kmph) likely over Punjab, Haryana, Chandigarh on 19th & 20th; West Rajasthan on 19th February; with thunderstorm & lightning likely over East Rajasthan on 19th; Uttar Pradesh on 20th and isolated light rainfall likely over Vidarbha on 22nd; Chhattisgarh during 20th-22nd February.**

The state-wise forecast & warnings are given at ANNEXURE.

For more details, kindly refer: https://mausam.imd.gov.in/responsive/all_india_forecast_bulletin.php

Dr. Suprit Kumar
Scientist 'E'
NWFC, IMD New Delhi

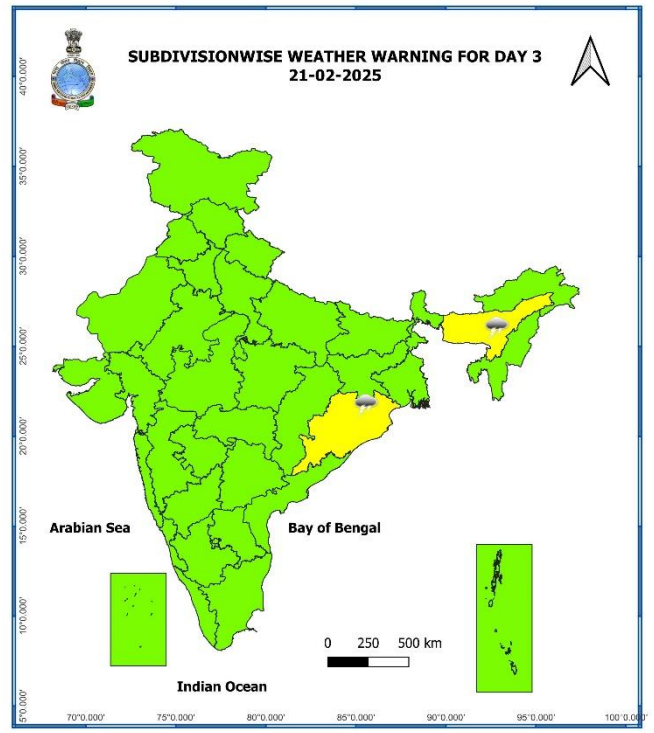
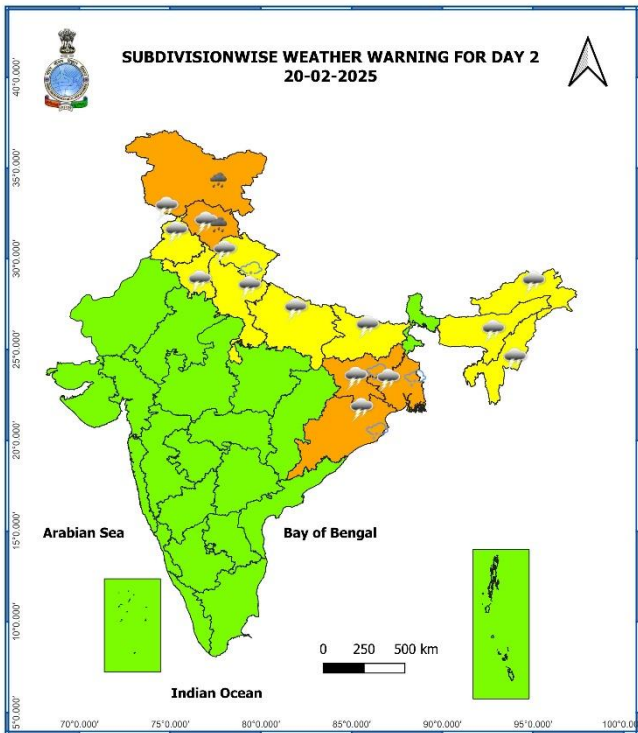
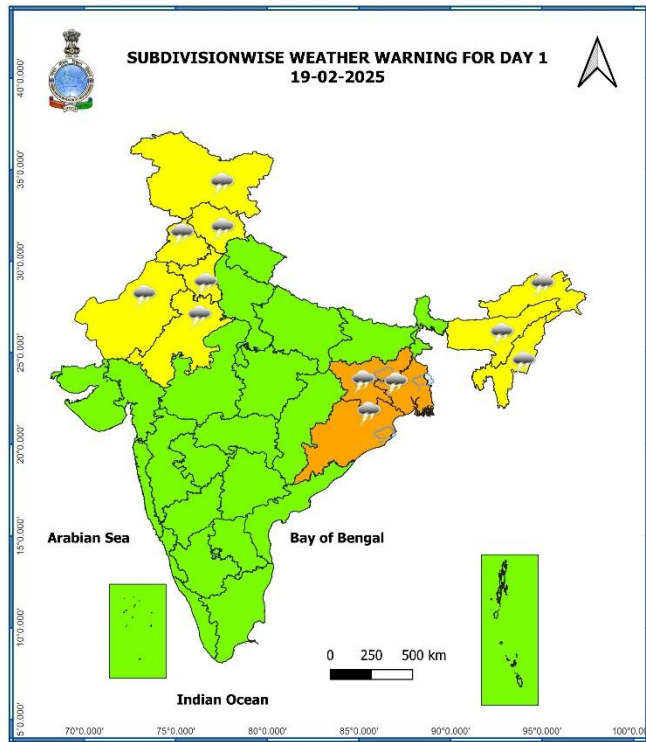

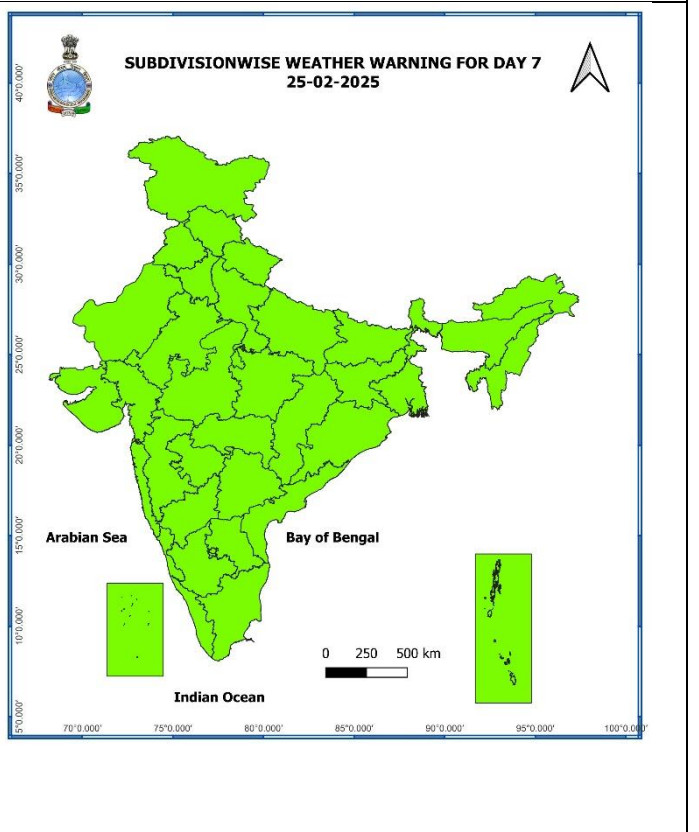
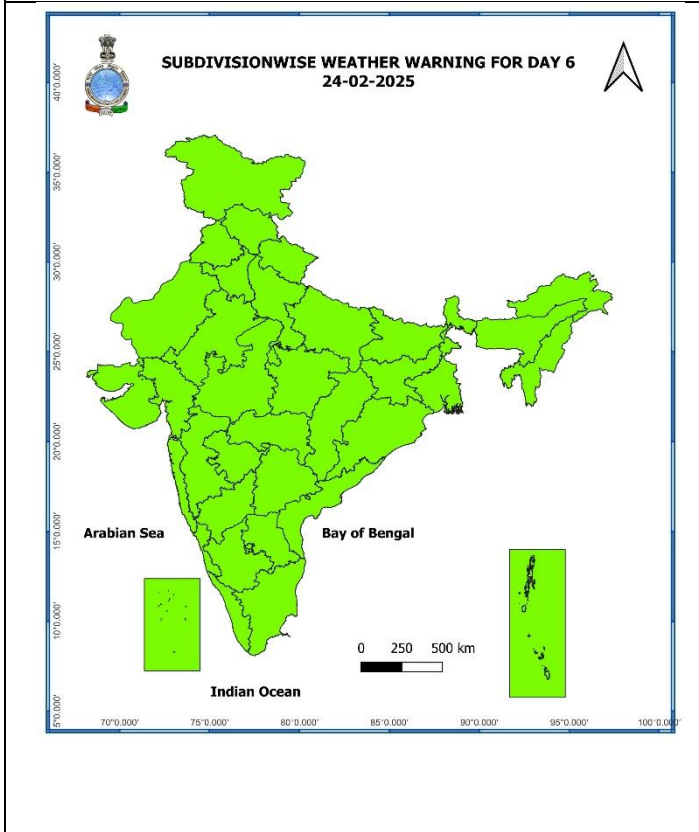
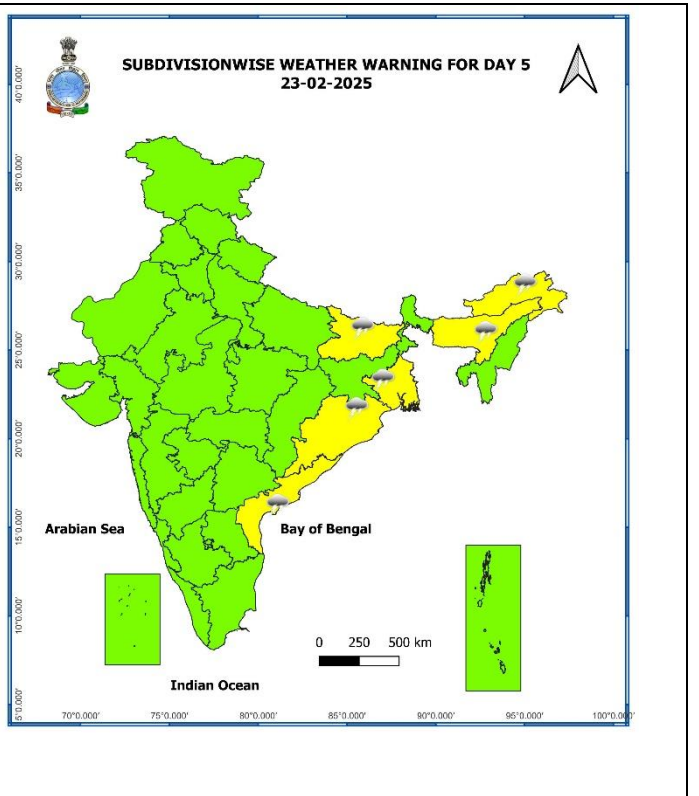
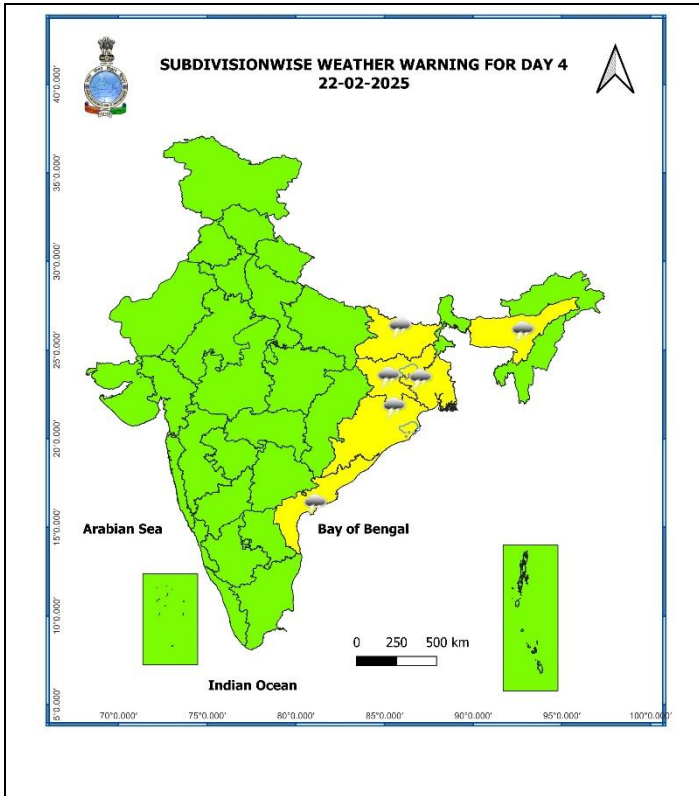

Impact & Action Suggested due to heavy rainfall/snowfall: Jammu-Kashmir-Ladakh-Gilgit-Baltistan-Muzaffarabad & Himachal Pradesh on 20th February, 2025.

Impacts Expected:

- Disruption of Electricity.
- Landslide, rock fall and mudslides, Blocking/washout of roads/highways/bridges Nallahs.
- Disruption of traffic flow.
- Damage to Kuccha and unsecured structures.

Action Suggested:

- Avoid roadway underpasses, drainage ditches, low lying areas and areas where water collects – they can unexpectedly flood or overflow.
- Stay away from power lines or electrical wires.
- Don't stay in kuccha houses during heavy rainfall as it may collapse anytime soon
- Drive carefully.
- Make provision for draining out excess water from the fields of wheat, mustard, pulses, other standing crops, vegetables and horticultural crops in Jammu & Kashmir and Himachal Pradesh to avoid water stagnation.
- Harvest the mature crops and keep the harvested produce in safer places.
- Provide mechanical support to horticultural crops and staking to vegetables.

Impact expected and action suggested due to isolated thunderstorm with lightning/gusty winds & Hailstorm:

Impact expected:

- Strong wind/hail may damage plantation, horticulture and standing crops.
- Hail may injure people and cattle at open places.
- Partial damage to vulnerable structures due to strong winds.
- Minor damage to kutchha houses/walls and huts.
- Loose objects may fly.

Action suggested:

- Stay indoors, close windows & doors and avoid travel if possible.
- Take safe shelters; do not take shelter under trees.
- Do not lie on concrete floors and do not lean against concrete walls.
- Unplug electrical/ electronic appliances.
- Immediately get out of water bodies.
- Keep away from all the objects that conduct electricity.

Agromet advisories for likely impact of Heavy Rainfall/Hailstorms

- Use hail nets or hail caps in fruit orchards and vegetable plants to protect them from mechanical damage in **Gangetic West Bengal, Odisha, Jharkhand and Uttarakhand**.
- Make provision for draining out excess water from the fields of wheat, mustard, pulses, other standing crops, vegetables and horticultural crops in **Jammu & Kashmir** and **Himachal Pradesh** to avoid water stagnation.
- Keep the harvested produce in safer places or cover the produce with tarpaulin sheets in the fields.
- Provide mechanical support to horticultural crops and staking to vegetables.

Livestock

- Keep the animals inside the shed during heavy rainfall/ hailstorms and provide them with balanced feed.
- Store feed and fodder in a safe place to prevent spoilage.

Legends & abbreviations:

- ❖ **Heavy Rain:** 64.5 to 115.5 mm; **Very Heavy Rain:** 115.6 to 204.4 mm; **Extremely Heavy Rain:** >204.4mm.
- ❖ **Obsy:** Observatory; **AWS:** Automatic Weather Station; **dist:** District; **NH:** National Highway; **KVK:** Krishi Vigyan Kendra; **DVC:** Damodar Valley Corporation; **PTO:** Part Time Office.
- ❖ **Region wise classification of meteorological Sub-Divisions:**
 - **Northwest India:** Western Himalayan Region (Jammu-Kashmir-Ladakh-Gilgit-Baltistan-Muzaffarabad, Himachal Pradesh and Uttarakhand); Punjab, Haryana-Chandigarh-Delhi; West Uttar Pradesh, East Uttar Pradesh, West Rajasthan and East Rajasthan.
 - **Central India:** West Madhya Pradesh, East Madhya Pradesh, Vidarbha and Chhattisgarh.
 - **East India:** Bihar, Jharkhand, Sub-Himalayan West Bengal & Sikkim; Gangetic West Bengal, Odisha and Andaman & Nicobar Islands.
 - **Northeast India:** Arunachal Pradesh, Assam & Meghalaya and Nagaland, Manipur, Mizoram & Tripura.
 - **West India:** Gujarat Region, Saurashtra & Kutch, Konkan & Goa, Madhya Maharashtra and Marathwada.
 - **South India:** Coastal Andhra Pradesh & Yanam, Telangana, Rayalaseema, Coastal Karnataka, North Interior Karnataka, South Interior Karnataka, Kerala & Mahe, Tamil Nadu, Puducherry & Karaikal and Lakshadweep.

SPATIAL DISTRIBUTION			
(% of Stations reporting)			
% Stations	Category	% Stations	Category
76-100	Widespread (WS/ Most Places)	26-50	Scattered (SCT/ A Few Places)
51-75	Fairly Widespread (FWS/ Many Places)	1-25	Isolated (ISOL)

Subdivision Warning	Dust Storm	Subdivision color
Heavy Rain	Strong Surface Winds	NO WARNING
Heavy Snow	Heat Wave	WATCH (BE UPDATED)
Thunderstorms & Lightning	Cold wave	ALERT (BE PREPARED)
Hailstorm	Fog	WARNING (TAKE ACTION)

Probabilistic Forecast	
Terms	Probability of Occurrence (%)
Unlikely	< 25
Likely	25 - 50
Very Likely	50 - 75
Most Likely	> 75

Flash Flood Risk	
	High Risk (Take Action)
	Moderate Risk (Be Prepared)
	Low Risk (Be Updated)